

# A DAY IN THE LIFE OF

Off campus worker  
Henriette Zeidler,  
Kenyan field site manager

I am the Kenyan field site manager for the GCRF-funded Home To School project

<https://www.hometoschool.info/>

**8:30**

I plan and oversee data collection, design and pilot new methods for data collection and analysis and plan and monitor the field site budget.

**HOME TO SCHOOL**

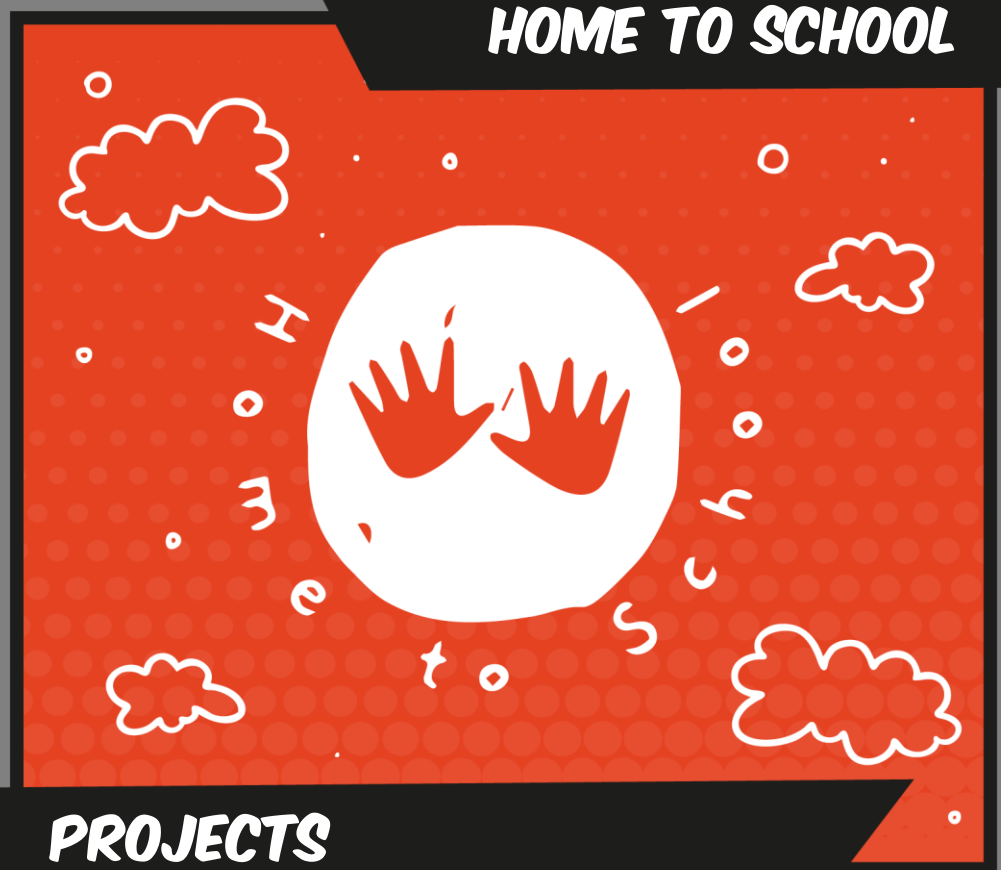

**PROJECTS**

**STAYING CONNECTED**

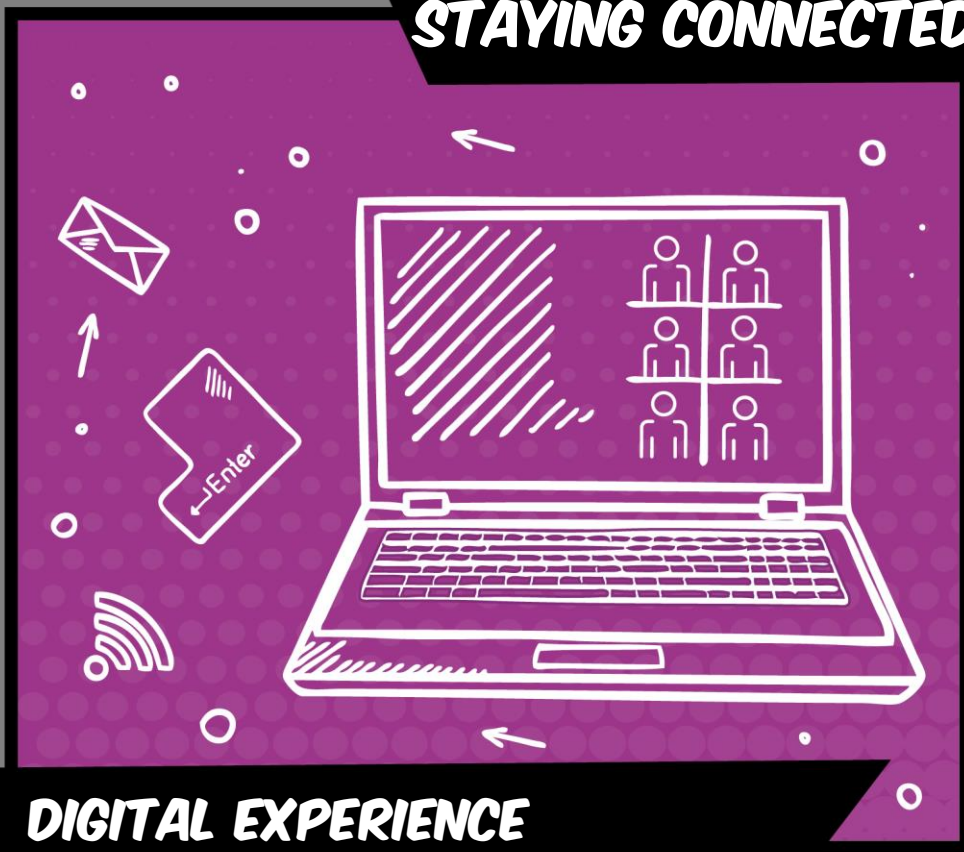

**DIGITAL EXPERIENCE**

**10:30**

I have online meetings and email exchange with colleagues via Microsoft Teams.

**11:45**

I train assistants on new tasks (e.g. data collection, transcriptions, coding) using a software called ELAN.

**TRANSCRIPTION**

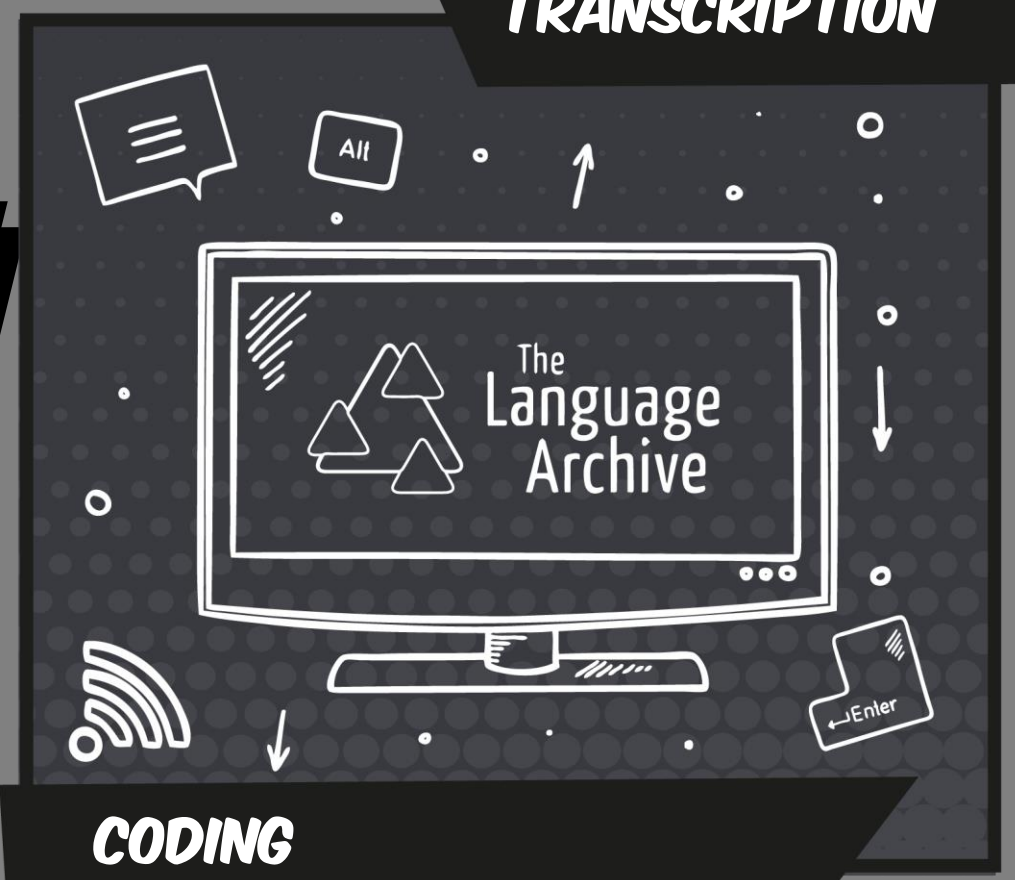

**CODING**

**KENYA**

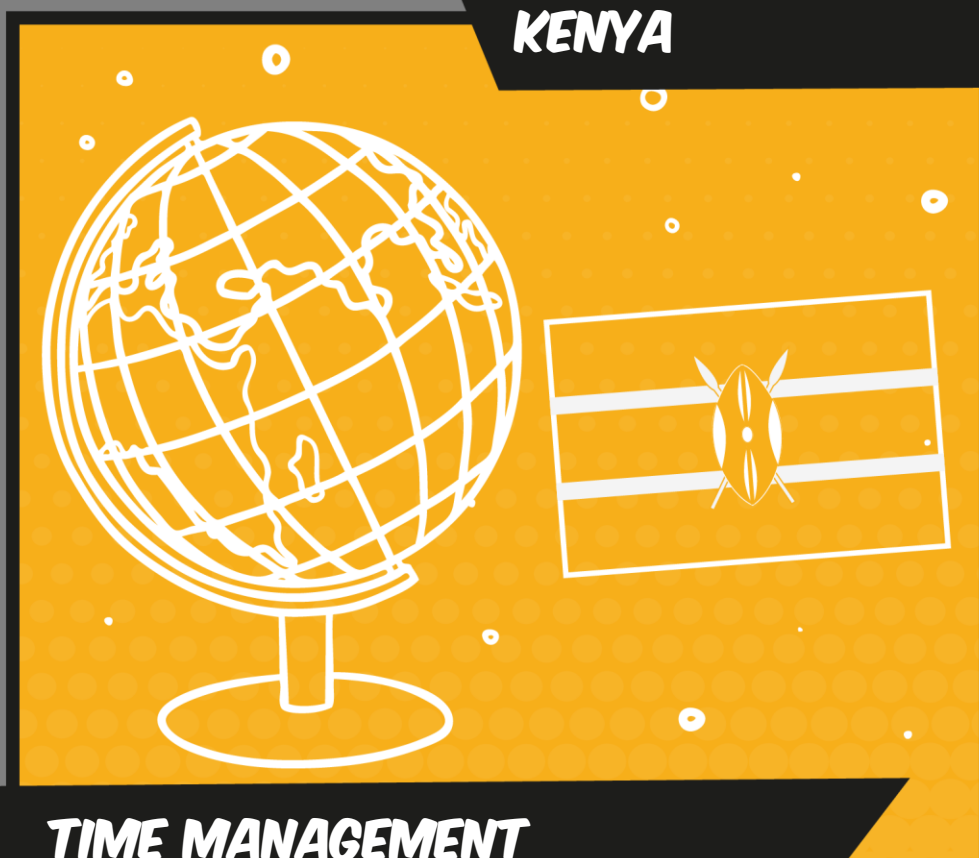

**TIME MANAGEMENT**

**14:30**

I am based in Kenya so this means I have to manage my time well if I am liaising with colleagues in different time zones. I am only two hours ahead so this is a bonus and easy to manage. Whenever I have any time left I read up on relevant research and write new grant proposals.